



Donor 4337

Genetic Testing Summary

Fairfax Cryobank recommends reviewing this genetic testing summary with your healthcare provider to determine suitability.

Last Updated: 09/08/23

Donor Reported Ancestry: Turkic

Jewish Ancestry: No

Genetic Test*	Result	Comments/Donor's Residual Risk**
Chromosome analysis (karyotype)	Normal male karyotype	No evidence of clinically significant chromosome abnormalities
Hemoglobin evaluation	Normal hemoglobin fractionation and MCV/MCH results	Reduced risk to be a carrier for sickle cell anemia, beta thalassemia, alpha thalassemia trait (aa/-- and a-/a-) and other hemoglobinopathies
Cystic Fibrosis (CF) carrier screening	Negative by genotyping of 99 mutations in the CFTR gene	1/190
Spinal Muscular Atrophy (SMA) carrier screening	Negative for deletions of exon 7 in the SMN1 gene	1/560
Hb Beta Chain-Related Hemoglobinopathy (including Beta Thalassemia and Sickle Cell Disease) by genotyping	Negative for 28 mutations tested in the HBB gene	1/84
Special Testing		
Gene: GAA	Negative by gene sequencing	

*No single test can screen for all genetic disorders. A negative screening result significantly reduces, but cannot eliminate, the risk for these conditions in a pregnancy.



**Donor residual risk is the chance the donor is still a carrier after testing negative.



Results Recipient	Male	Female
Fairfax Cryobank - Fairfax [Redacted] Report Date: 03/22/2013	Name: DONOR # 4337 DOB: [Redacted] Ethnicity: Middle Eastern Sample Type: EDTA Blood Date of Collection: 03/19/2013 Date Received: 03/21/2013 Barcode: [Redacted] Indication: Egg or Sperm Donor	Not tested

Counsyl Test Results (Egg or Sperm Donor)

The Counsyl test (**Fairfax Cryobank Fundamental Panel**) uses targeted DNA mutation analysis to simultaneously determine the carrier status of an individual for **128 variants** associated with **3 diseases**. This report indicates which mutations, if any, were detected for each mutation panel. Because only select mutations are tested, the percentage of carriers detected varies by ethnicity. A full list of mutations tested is given on page 2. A negative test result does not eliminate the possibility that the individual is a carrier. Interpretation is given as an estimate of the risk of conceiving a child affected with a disease, which is based on reported ethnicity, the test results, and an assumption of no family history.*

 **DONOR # 4337**
 DONOR # 4337's DNA test shows that he is not a carrier of any disease-causing mutation tested.

 **Partner**
 The reproductive risk presented is based on a hypothetical pairing with a partner of the same ethnic group.

Reproductive Risk Summary

No increased reproductive risks to highlight. Please refer to the following pages for detailed information about the results.

Clinical notes:

- The Counsyl test does not fully address all inherited forms of intellectual disability, birth defects and genetic disease. A family history of any of these conditions may warrant additional testing and genetic counseling.
- Individuals of African, Southeast Asian, and Mediterranean ancestry are at increased risk for being carriers for hemoglobinopathies and may also benefit from carrier testing by CBC and hemoglobin electrophoresis or HPLC. *ACOG Practice Bulletin No. 78. Obstet Gynecol 2007;109:229-37.*
- If necessary, patients can discuss residual risks with their physician or a genetic counselor. To schedule a complimentary appointment to speak with a genetic counselor about these results, please visit counsyl.com/counseling/.

ENTERED
04.5.13

Lab Directors:

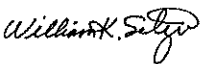

William Seltzer, PhD, FACMG



H. Peter Kang, MD

* Limitations: In an unknown number of cases, nearby genetic variants may interfere with mutation detection. The test is not validated for detection of homozygous mutations, and although rare, asymptomatic individuals affected by the disease may not be genotyped accurately. Other possible sources of diagnostic error include sample mix-up, trace contamination, and technical errors. The reproductive risk summary is provided as an aid to genetic counseling. Inaccurate reporting of ethnicity may cause errors in risk calculation. For the purposes of risk calculations, it is assumed that mutations within the same gene are on different chromosomes.

This test was developed and its performance characteristics determined by Counsyl, Inc. The laboratory is regulated under the Clinical Laboratory Improvement Amendments of 1988 (CLIA) as qualified to perform high-complexity clinical testing. This test is used for clinical purposes. It should not be regarded as investigational or for research. These results are adjunctive to the ordering physician's workup. CLIA Number: #05D1102604



Male

Name: DONOR # 4337
DOB: [REDACTED]

Female

Not tested

Mutations Tested

Cystic Fibrosis - Gene: CFTR. Variants (99): G85E, R117H, R334W, R347P, A455E, G542X, G551D, R553X, R560T, R1162X, W1282X, N1303K, F508del, I507del, 2184delA, 3659delC, 621+1G>T, 711+1G>T, 1717-1G>A, 1898+1G>A, 2789+5G>A, 3120+1G>A, 3849+10kbC>T, E60X, R75X, E92X, Y122X, G178R, R347H, Q493X, V520F, S549N, P574H, M1101K, D1152H, 2143delT, 394delTT, 444delA, 1078delT, 3876delA, 3905insT, 1812-1G>A, 3272-26A>G, 2183AA>G, S549R(A>C), R117C, L206W, G330X, T338I, R352Q, S364P, G480C, C524X, S549R(T>G), Q552X, A559T, G622D, R709X, K710X, R764X, Q890X, R1068C, W1089X, Y1092X, R1158X, S1196X, W1204X(c.3611G>A), Q1238X, S1251N, S1255X, 3199del6, 574delA, 663delT, 935delA, 936delTA, 1677delTA, 1949del84, 2043delG, 2055del9>A, 2108delA, 3171delC, 3667del4, 3791delC, 1288insTA, 2184insA, 2307insA, 2869insG, 296+12T>C, 405+1G>A, 405+3A>C, 406-1G>A, 711+5G>A, 712-1G>T, 1898+1G>T, 1898+5G>T, 3120G>A, 457TAT>G, 3849+4A>G, Q359K/T360K. **Detection rate: Middle Eastern 55%.**

Hb Beta Chain-Related Hemoglobinopathy (Including Beta Thalassemia and Sickle Cell Disease) - Gene: HBB. Variants (28): Hb S, K17X, Q39X, Phe41fs, Ser9fs, IVS-II-654, IVS-II-745, IVS-II-850, IVS-I-6, IVS-I-110, IVS-I-5, IVS-I-1(G>A), -88C>T, -28A>G, -29A>G, Lys8fs, Phe71fs, IVS-II-849(A>C), IVS-II-849(A>G), Gly24 T>A, -87C>G, Hb C, W15X, Gly16fs, Glu6fs, Hb E, Hb D-Punjab, Hb O-Arab. **Detection rate: Middle Eastern 72%.**

Spinal Muscular Atrophy - Gene: SMN1. Variants (1): SMN1 copy number. **Detection rate: Middle Eastern 92%.**



Male

Female

Name: DONOR # 4337

Not tested

DOB: [REDACTED]

Risk Calculations

Below are the full test results for all diseases on the panel. Listed in this section is the patient's post-test risk of being a carrier of each disease as well as the odds that his future children could inherit each disease. A negative result does not rule out the possibility of being a carrier of untested mutations. Estimates of post-test carrier risk assume a negative family history.

Disease	DONOR # 4337 Residual Risk	Post-test Reproductive Risk	Pre-test Reproductive Risk
Cystic Fibrosis	1 in 190	1 in 66,000	1 in 30,000
Hb Beta Chain-Related Hemoglobinopathy (Including Beta Thalassemia and Sickle Cell Disease)	1 in 84	1 in 7,900	1 in 2,300
Spinal Muscular Atrophy	SMN1: 2 copies 1 in 560	1 in 110,000	1 in 9,800



GENETICS & IVF
Institute

ENTERED
L 04.5.13

Cytogenetic Report

Client Fairfax Cryobank - [REDACTED]

Address [REDACTED]

Reporting Phone # [REDACTED]

Fax # [REDACTED]

Email [REDACTED]

Patient name/Donor Alias Donor # 4337

Patient DOB N/A

Donor # [REDACTED]

Specimen type Peripheral Blood

Collection Date 03/19/2013

Accession # [REDACTED]

Date Received 03/19/2013

RESULTS

CYTOGENETIC ANALYSIS

FISH

Cells counted 20

Type of banding GTG

Probe(s) N/A

Cells analyzed 5

Band resolution 550

Nuclei scored N/A

Cells karyotyped 2

Modal chromosome # 46

KARYOTYPE 46,XY

INTERPRETATION

Normal male karyotype

No clonal numerical or structural abnormalities were identified. This normal cytogenetic result does not exclude the possibility of the presence of subtle rearrangements beyond the technical limits of detection with this test.

Comments



Wayne S. Stanley, Ph.D., FACMG
Clinical Cytogeneticist

4/2/13
Date

Patient name: DONOR # 4337

Case name: [REDACTED]

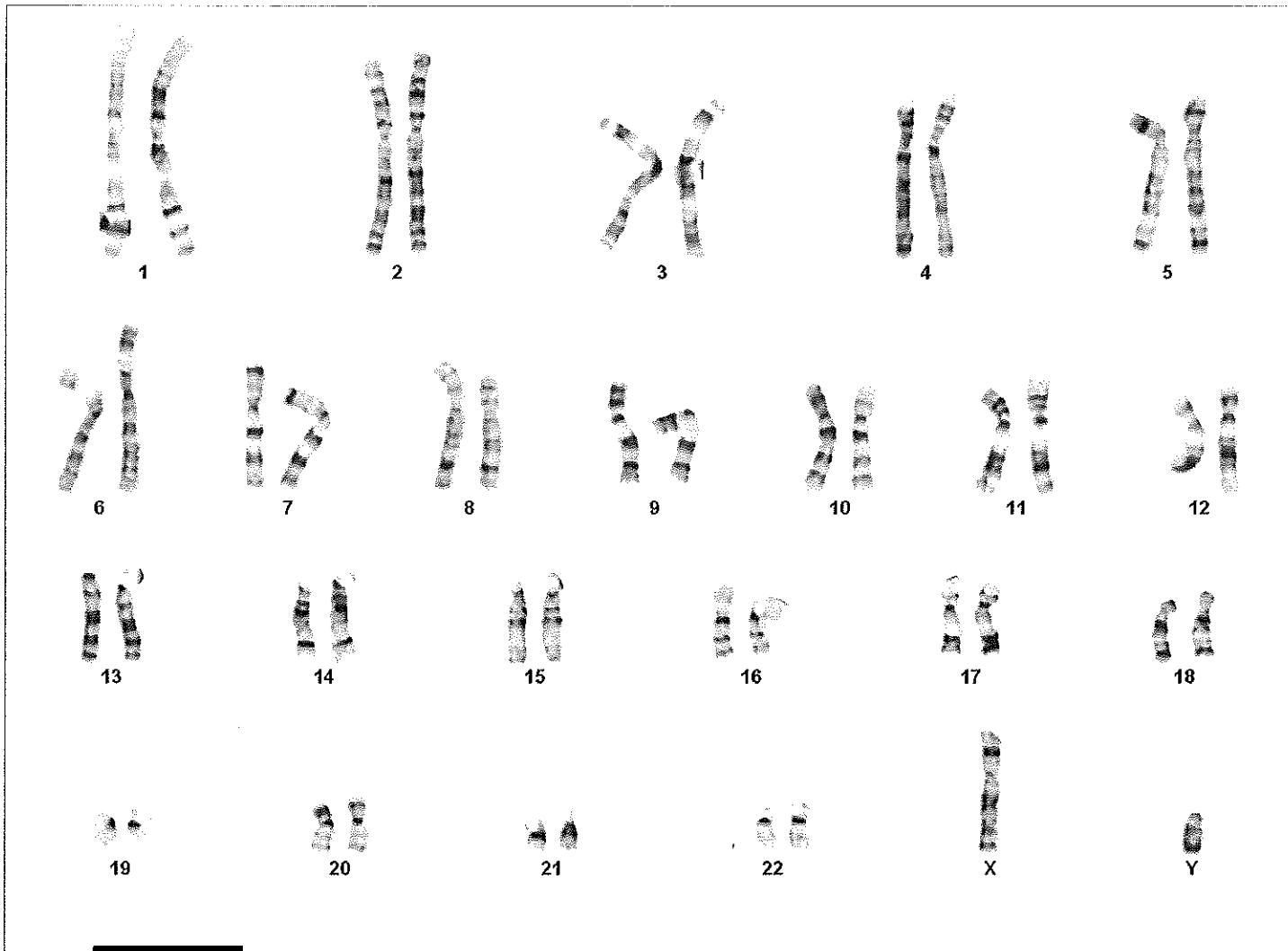
46,XY



Case: [REDACTED] Slide: B2 Cell: 5

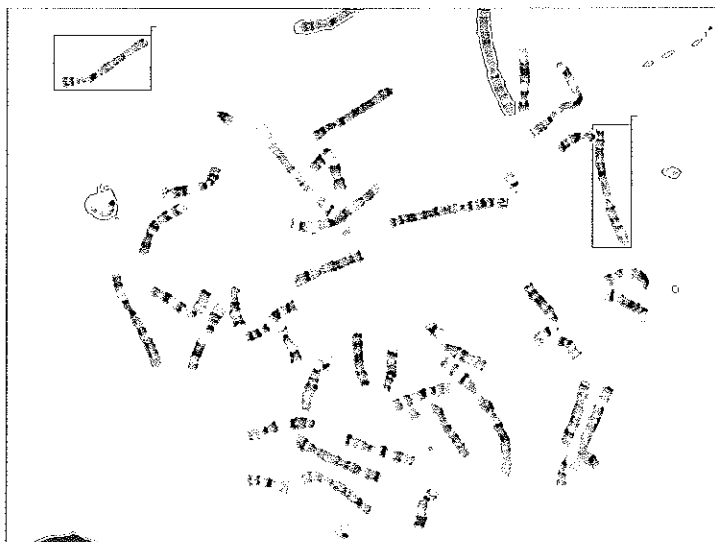

PATIENT INFORMATION
4337, DONOR

REPORT STATUS Final

QUEST DIAGNOSTICS INCORPORATED
CLIENT SERVICE 410.247.9100

DOB: [REDACTED] Age: [REDACTED]
GENDER: M

ORDERING PHYSICIAN

CLIENT INFORMATION
507059
FAIRFAX CRYOBANK

SPECIMEN INFORMATION

SPECIMEN: [REDACTED]
REQUISITION: [REDACTED]
LAB REF NO:

ID: [REDACTED]

[REDACTED]

COLLECTED: 03/19/2013 00:00
RECEIVED: 03/19/2013 21:50
REPORTED: 03/21/2013 14:28

Test Name	In Range	Out of Range	Reference Range	Lab
HEMOGLOBINOPATHY EVALUATION				QBA
RED BLOOD CELL COUNT	4.97		4.20-5.80 Million/uL	
HEMOGLOBIN	15.1		13.2-17.1 g/dL	
HEMATOCRIT	44.7		38.5-50.0 %	
MCV	90		80-100 fL	
MCH	30.3		27-33 pg	
RDW	12.7		11.0-15.0 %	
HEMOGLOBIN A	97.4		>96.0 %	
HEMOGLOBIN F	NONE DETECTED		0.0-1.9	
HEMOGLOBIN A2	2.6		1.8-3.5 %	
HGB SCREEN INTERPRETATION	THE HEMOGLOBINOPATHY SCREEN IS NORMAL.			
ABNORMAL HEMOGLOBIN #1 %:	0.0		%	

Performing Laboratory Information:

QBA Quest Diagnostics Incorporated 1901 Sulphur Spring Road Baltimore MD 21227 Laboratory Director: Robert R. L. Smith, M.D.

ENTERED
04 4.5.13



Patient Information:

4337, Donor

DOB: [REDACTED]

Sex: M

MR#: 4337

Patient#: [REDACTED]

Accession:

[REDACTED]

Test#: [REDACTED]

Order#: [REDACTED]

Ext Test#: [REDACTED]

Ext Order#: [REDACTED]

Specimen Type: DNA

Collected: Aug 01,2023

Received Date: Aug 22,2023

Authorized Date: Aug 25,2023

Physician:

Seitz, Suzanne

ATTN: Seitz, Suzanne

Fairfax Cryobank

3015 Williams Drive

Fairfax, VA 22031

Phone:

Fax:

Laboratory:

Fulgent Genetics

CAP#: 8042697

CLIA#: 05D2043189

Laboratory Director:

Dr. Hanlin (Harry) Gao

Report Date: **Sep 07,2023**

Final Report

TEST PERFORMED

GAA Single Gene

(1 Gene Panel: GAA; gene sequencing with deletion and duplication analysis)

RESULTS:

No clinically significant sequence or copy-number variants were identified in the submitted specimen.

A negative result does not rule out the possibility of a genetic predisposition nor does it rule out any pathogenic mutations of the sort not queried by this test or in areas not reliably assessed by this test.

INTERPRETATION:

Notes and Recommendations:

- As requested, this report only includes variants classified as Pathogenic, Likely Pathogenic, or Risk Allele at the time of analysis. If detected, this report does not include variants classified as of uncertain significance.
- Gene specific notes and limitations may be present. See below.
- These results should be interpreted in the context of this individual's clinical findings, biochemical profile, and family history.
- Genetic counseling is recommended. Available genetic counselors and additional resources can be found at the National Society of Genetic Counselors (NSGC; <https://www.nsgc.org>)
- Guide to Interpreting Genomic Reports: A Genomics Toolkit (CSER Consortium; February 2017) (<https://www.genome.gov/For-Health-Professionals/Provider-Genomics-Education-Resources#hlep>)

GENES TESTED:

GAA Single Gene

1 genes tested (100.00% at >20x).

GAA

Gene Specific Notes and Limitations

No gene specific limitations apply to the genes on the tested panel.

METHODS:



Genomic DNA was isolated from the submitted specimen indicated above (if cellular material was submitted). DNA was barcoded, and enriched for the coding exons of targeted genes using hybrid capture technology. Prepared DNA libraries were then sequenced using a Next Generation Sequencing technology. Following alignment to the human genome reference sequence (assembly GRCh37), variants were detected in regions of at least 10x coverage. For this specimen, 100.00% and 100.00% of coding regions and splicing junctions of genes listed had been sequenced with coverage of at least 10x and 20x, respectively, by NGS or by Sanger sequencing. The remaining regions did not have 10x coverage, and were not evaluated. Variants were interpreted manually using locus specific databases, literature searches, and other molecular biological principles. To minimize false positive results, any variants that do not meet internal quality standards are confirmed by Sanger sequencing. Variants classified as pathogenic, likely pathogenic, or risk allele which are located in the coding regions and nearby intronic regions (+/- 20bp) of the genes listed above are reported. Variants outside these intervals may be reported but are typically not guaranteed. When a single pathogenic or likely pathogenic variant is identified in a clinically relevant gene with autosomal recessive inheritance, the laboratory will attempt to ensure 100% coverage of coding sequences either through NGS or Sanger sequencing technologies ("fill-in"). All genes listed were evaluated for large deletions and/or duplications. However, single exon deletions or duplications will not be detected in this assay, nor will copy number alterations in regions of genes with significant pseudogenes. Putative deletions or duplications identified by NGS are confirmed by an orthogonal method (qPCR or MLPA), unless exceeding an internally specified and validated quality score, beyond which deletions and duplications are considered real without further confirmation. New York patients: diagnostic findings are confirmed by Sanger, MLPA, or qPCR; exception SNV variants in genes for which confirmation of NGS results has been performed ≥ 10 times may not be confirmed if identified with high quality by NGS. Bioinformatics: The Fulgent Germline v2019.2 pipeline was used to analyze this specimen.

LIMITATIONS:

These test results and variant interpretation are based on the proper identification of the submitted specimen, accuracy of any stated familial relationships, and use of the correct human reference sequences at the queried loci. In very rare instances, errors may result due to mix-up or co-mingling of specimens. Positive results do not imply that there are no other contributors, genetic or otherwise, to this individual's phenotype, and negative results do not rule out a genetic cause for the indication for testing. Official gene names change over time. Fulgent uses the most up to date gene names based on HUGO Gene Nomenclature Committee (<https://www.genenames.org>) recommendations. If the gene name on report does not match that of ordered gene, please contact the laboratory and details can be provided. Result interpretation is based on the available clinical and family history information for this individual, collected published information, and Alamut annotation available at the time of reporting. This assay is designed and validated for detection of germline variants only. It is not designed or validated for the detection of low-level mosaicism or somatic mutations. This assay will not detect certain types of genomic aberrations such as translocations, inversions, or repeat expansions (eg. trinucleotide or hexanucleotide repeat expansion). DNA alterations in regulatory regions or deep intronic regions (greater than 20bp from an exon) may not be detected by this test. Unless otherwise indicated, no additional assays have been performed to evaluate genetic changes in this specimen. There are technical limitations on the ability of DNA sequencing to detect small insertions and deletions. Our laboratory uses a sensitive detection algorithm, however these types of alterations are not detected as reliably as single nucleotide variants. Rarely, due to systematic chemical, computational, or human error, DNA variants may be missed. Although next generation sequencing technologies and our bioinformatics analysis significantly reduce the confounding contribution of pseudogene sequences or other highly-homologous sequences, sometimes these may still interfere with the technical ability of the assay to identify pathogenic alterations in both sequencing and deletion/duplication analyses. Deletion/duplication analysis can identify alterations of genomic regions which are two or more contiguous exons in size; single exon deletions or duplications may occasionally be identified, but are not routinely detected by this test. When novel DNA duplications are identified, it is not possible to discern the genomic location or orientation of the duplicated segment, hence the effect of the duplication cannot be predicted. Where deletions are detected, it is not always possible to determine whether the predicted product will remain in-frame or not. Unless otherwise indicated, deletion/duplication analysis has not been performed in regions that have been sequenced by Sanger.

SIGNATURE:



Yan Meng, Ph.D., CGMB, FACMG on 9/7/2023 07:24 PM PDT
Electronically signed

DISCLAIMER:

This test was developed and its performance characteristics determined by **Fulgent Genetics**. It has not been cleared or approved by the FDA. The laboratory is regulated under CLIA as qualified to perform high-complexity testing. This test is used for clinical purposes. It should not be regarded as investigational or for research. Since genetic variation, as well as systematic and technical factors, can affect the accuracy of testing, the results of testing should always be interpreted in the context of clinical and familial data. For assistance with interpretation of these results, healthcare professionals may contact us directly at **(626) 350-0537** or **info@fulgentgenetics.com**. It is recommended that patients receive appropriate genetic counseling to explain the implications of the test result, including its residual risks, uncertainties and reproductive or medical options.