



Donor 6637

Genetic Testing Summary

Fairfax Cryobank recommends reviewing this genetic testing summary with your healthcare provider to determine suitability.

Last Updated: 04/05/24

Donor Reported Ancestry: Italian, Hungarian

Jewish Ancestry: No

Genetic Test*	Result	Comments/Donor's Residual Risk**
Chromosome analysis (karyotype)	Normal male karyotype	No evidence of clinically significant chromosome abnormalities
Hemoglobin evaluation	Normal hemoglobin fractionation and MCV/MCH results	Reduced risk to be a carrier for sickle cell anemia, beta thalassemia, alpha thalassemia trait (aa/-- and a-/a-) and other hemoglobinopathies
Expanded Genetic Disease Carrier Screening Panel attached- 514 diseases by gene sequencing.	<p>Carrier: CRB1-related conditions (CRB1)</p> <p>Carrier: GJB2-related conditions (GJB2)</p> <p>Negative for other genes sequenced.</p>	<p>Partner testing recommended before using this donor.</p> <p>Residual risks for negative results can be seen here:</p> <p>https://www.invitae.com/carrier-residual-risks/</p>
Special Testing		
Gene: FTCD	Negative by gene sequencing	

*No single test can screen for all genetic disorders. A negative screening result significantly reduces, but cannot eliminate, the risk for these conditions in a pregnancy.

**Donor residual risk is the chance the donor is still a carrier after testing negative.

Patient name: Donor 6637	Sample type: Blood	Report date: 07-MAR-2023
DOB: [REDACTED]	Sample collection date: 20-FEB-2023	Invitae #: [REDACTED]
Sex assigned at birth: Male	Sample accession date: 21-FEB-2023	Clinical team: [REDACTED]
Gender:		[REDACTED]
Patient ID (MRN):		[REDACTED]

Reason for testing

Gamete donor

Test performed

Invitae Comprehensive Carrier Screen without X-linked Disorders

- Primary Panel (CF, SMA)
- Add-on Comprehensive Carrier Screen without X-linked Disorders genes

RESULT: POSITIVE

This carrier test evaluated 514 gene(s) for genetic changes (variants) that are associated with an increased risk of having a child with a genetic condition. Knowledge of carrier status for one of these conditions may provide information that can be used to assist with family planning and/or preparation. Carrier screening is not intended for diagnostic purposes. To identify a potential genetic basis for a condition in the individual being tested, diagnostic testing for the gene(s) of interest is recommended.

This test shows the presence of clinically significant genetic change(s) in this individual in the gene(s) indicated below. No other clinically significant changes were identified in the remaining genes evaluated with this test.

RESULTS	GENE	VARIANT(S)	INHERITANCE	PARTNER TESTING RECOMMENDED
Carrier: CRB1-related conditions	CRB1	c.3988del (p.Glu1330Serfs*11)	Autosomal recessive	Yes
Carrier: GJB2-related conditions	GJB2	c.-23+1G>A (Splice donor)	Autosomal recessive	Yes



Next steps

- See the table above for recommendations regarding testing of this individual's reproductive partner.
- Even for genes that have a negative test result, there is always a small risk that an individual could still be a carrier. This is called “residual risk.” See the Carrier detection rates and residual risks document.
- Discussion with a physician and/or genetic counselor is recommended to further review the implications of this test result and to understand these results in the context of any family history of a genetic condition.
- All patients, regardless of result, may wish to consider additional screening for hemoglobinopathies by complete blood count (CBC) and hemoglobin electrophoresis, if this has not already been completed.
- Individuals can register their tests at <https://www.invitae.com/patients/> to access online results, educational resources, and next steps.

Clinical summary



RESULT: CARRIER

CRB1-related conditions

A single Pathogenic variant, c.3988del (p.Glu1330Serfs*11), was identified in CRB1.

What are CRB1-related conditions?

CRB1-related conditions include Leber congenital amaurosis (LCA), retinitis pigmentosa (RP), cone-rod dystrophy (CRD), macular dystrophy, and foveal retinoschisis. These conditions are retinal dystrophies, a class of inherited eye conditions characterized by degeneration of the rods and cones (photoreceptors) which are the cells in the retina that respond to light, as well as degeneration of the layer of tissue beneath the photoreceptors (retinal pigment epithelium [RPE]). Each of these conditions can be caused by changes in several different genes.

LCA typically causes severe visual impairment during infancy or early childhood, which is generally stable or very slowly progressive. The oculo-digital sign, which is a behavior consisting of eye poking, rubbing, and pressing, is also characteristic of LCA. A variety of other eye-related abnormalities, including involuntary eye movements (nystagmus), thinning and bulging of the clear covering at the front of the eye (cornea) [keratoconus], extreme farsightedness (hyperopia), little to no response by the pupils to light, and increased sensitivity to light (photophobia) may also occur. Electroretinography (ERG), an eye examination measuring visual function, typically detects little, if any, activity in the retina during infancy. Some individuals with LCA may also have intellectual disability.

The first symptom of RP is often difficulty seeing in low light settings (night blindness), which usually occurs during childhood or adolescence. Vision loss continues over years or decades and typically progresses to a loss of side (peripheral) vision, causing tunnel vision. Ultimately, central vision loss occurs. Many individuals with RP are legally blind by adulthood, though the severity of symptoms and age of onset varies by individual. Intelligence and life expectancy are not typically affected.

Symptoms of CRD typically begin in childhood or adolescence and become more severe over time. Symptoms include reduced visual acuity (farsightedness or nearsightedness), loss of color perception, photophobia, and night blindness. Some affected individuals develop nystagmus, and most are legally blind by mid-adulthood.

Macular dystrophy and foveal retinoschisis are both associated with loss of central vision and deterioration (atrophy) of the macula, at the center of the retina. Foveal retinoschisis also involves splitting of inner retinal layers, seen as a characteristic "cartwheel" pattern of folds radiating out from the fovea. Severity of symptoms and age of onset vary.

Early initiation of medical, educational, and social services is recommended for affected individuals to maximize outcomes.

Next steps

Carrier testing for the reproductive partner is recommended.

+ If your partner tests positive:

In autosomal recessive inheritance, an individual must have disease-causing genetic changes in each copy of the *CRB1* gene to be affected. Carriers, who have a disease-causing genetic change in only one copy of the gene, typically do not have symptoms. When both reproductive partners are carriers of an autosomal recessive condition, there is a 25% chance for each child to have the condition.

- If your partner tests negative:

A negative carrier test result reduces, but does not eliminate, the chance that a person may be a carrier. The risk that a person could still be a carrier, even after a negative test result, is called a residual risk. See the table below for your partner's hypothetical residual risk after testing negative for *CRB1*-related conditions. These values are provided only as a guide, are based on the detection rate for the condition as tested at Invitae, and assume a negative family history, the absence of symptoms, and vary based on the ethnic background of an individual. For genes associated with both dominant and recessive inheritance, the numbers provided apply to the recessive condition(s) associated with the gene.

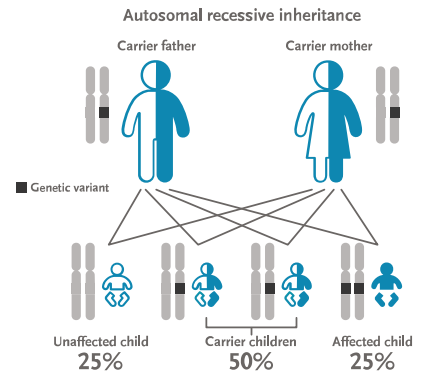

DISORDER (INHERITANCE)	GENE	ETHNICITY	CARRIER FREQUENCY BEFORE SCREENING	CARRIER RESIDUAL RISK AFTER NEGATIVE RESULT
CRB1-related conditions (AR) NM_201253.2	CRB1	Pan-ethnic	1 in 112	1 in 11100

RESULT: CARRIER

GJB2-related conditions

A single Pathogenic variant, c.-23+1G>A (Splice donor), was identified in GJB2.

What are GJB2-related conditions?

The GJB2 gene is associated with multiple conditions that can have both distinct and overlapping symptoms, as well as different inheritance patterns. GJB2-related conditions include autosomal recessive nonsyndromic deafness (DFNB1), as well as autosomal dominant nonsyndromic deafness (DFNA3) and several conditions involving deafness and skin findings. To understand which condition a genetic change is associated with, a review of the entire report, including the variant details section, is recommended.

Please note that the GJB2 variant identified in this individual is expected to be associated with autosomal recessive nonsyndromic deafness (DFNB1).

Nonsyndromic deafness is a condition that affects an individual's ability to hear. It can be caused by changes in several different genes. Nonsyndromic deafness does not affect any other part of the body. Affected individuals are born with mild to profound deafness that typically does not worsen over time. Severity of deafness may vary, even among members of the same family. Intellect and life span are not impacted. Fewer than 1% of individuals with GJB2-related nonsyndromic deafness have been reported to have a variant in GJB2 on one chromosome and a deletion that includes both a region upstream of the GJB2 gene and a portion of GJB6, an adjacent gene, on the opposite chromosome. Follow-up depends on each affected individual's specific situation, and discussion with a healthcare provider should be considered.

Next steps

Carrier testing for the reproductive partner is recommended.

+ If your partner tests positive:

In autosomal recessive inheritance, an individual must have disease-causing genetic changes in each copy of the GJB2 gene to be affected. Carriers, who have a disease-causing genetic change in only one copy of the gene, typically do not have symptoms. When both reproductive partners are carriers of an autosomal recessive condition, there is a 25% chance for each child to have the condition.

- If your partner tests negative:

A negative carrier test result reduces, but does not eliminate, the chance that a person may be a carrier. The risk that a person could still be a carrier, even after a negative test result, is called a residual risk. See the table below for your partner's hypothetical residual risk after testing negative for GJB2-related conditions. These values are provided only as a guide, are based on the detection rate for the condition as tested at Invitae, and assume a negative family history, the absence of symptoms, and vary based on the ethnic background of an individual. For genes associated with both dominant and recessive inheritance, the numbers provided apply to the recessive condition(s) associated with the gene.

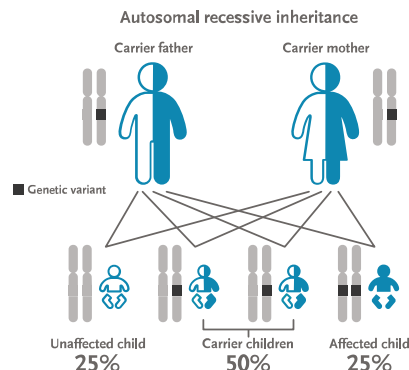

DISORDER (INHERITANCE)	GENE	ETHNICITY	CARRIER FREQUENCY BEFORE SCREENING	CARRIER RESIDUAL RISK AFTER NEGATIVE RESULT
GJB2-related conditions (AR) NM_004004.5	GJB2	Pan-ethnic	1 in 50	1 in 4900

Results to note

SMN1

- Negative result. SMN1: 2 copies; c.*3+80T>G not detected.

Pseudodeficiency allele(s)

- Benign change, c.271G>A (p.Asp91Asn), known to be a pseudodeficiency allele, identified in the GAA gene. Pseudodeficiency alleles are not known to be associated with disease, including glycogen storage disease type II (Pompe disease).
- The presence of a pseudodeficiency allele does not impact this individual's risk to be a carrier. Individuals with pseudodeficiency alleles may exhibit false positive results on related biochemical tests, including newborn screening. However, pseudodeficiency alleles are not known to cause disease, even when there are two copies of the variant (homozygous) or when in combination with another disease-causing variant (compound heterozygous). Carrier testing for the reproductive partner is not indicated based on this result.

Variant details

CRB1, Exon 11, c.3988del (p.Glu1330Serfs*11), heterozygous, PATHOGENIC

- This sequence change creates a premature translational stop signal (p.Glu1330Serfs*11) in the CRB1 gene. While this is not anticipated to result in nonsense mediated decay, it is expected to disrupt the last 77 amino acid(s) of the CRB1 protein.
- This variant is not present in population databases (gnomAD no frequency).
- This premature translational stop signal has been observed in individual(s) with Leber congenital amaurosis (PMID: 15024725).
- ClinVar contains an entry for this variant (Variation ID: 377183).
- Algorithms developed to predict the effect of sequence changes on RNA splicing suggest that this variant may disrupt the consensus splice site.
- This variant disrupts a region of the CRB1 protein in which other variant(s) (p.Arg1390*) have been determined to be pathogenic (PMID: 23379534, 24715753, 29068479). This suggests that this is a clinically significant region of the protein, and that variants that disrupt it are likely to be disease-causing.
- For these reasons, this variant has been classified as Pathogenic.

GJB2, Intron 1, c.-23+1G>A (Splice donor), heterozygous, PATHOGENIC

- This sequence change falls in intron 1 of the GJB2 gene. It does not directly change the encoded amino acid sequence of the GJB2 protein. It affects a nucleotide within the consensus splice site.
- This variant is present in population databases (rs80338940, gnomAD 0.03%).
- This variant has been observed in individual(s) with deafness (PMID: 10218527, 11935342, 21776002, 24840842, 24959830, 27481527, 27843504). In at least one individual the data is consistent with being in trans (on the opposite chromosome) from a pathogenic variant. It is commonly reported in individuals of Yakut ancestry (PMID: 21776002).
- ClinVar contains an entry for this variant (Variation ID: 17029).
- Studies have shown that this variant alters GJB2 gene expression (PMID: 11935342).
- Variants that disrupt the consensus splice site are a relatively common cause of aberrant splicing (PMID: 17576681, 9536098). Algorithms developed to predict the effect of sequence changes on RNA splicing suggest that this variant may disrupt the consensus splice site.
- For these reasons, this variant has been classified as Pathogenic.



Patient name: Donor 6637

DOB: [REDACTED]

Invitae #: [REDACTED]

Residual risk

No carrier test can detect 100% of carriers. There still remains a small risk of being a carrier after a negative test (residual risk). Residual risk values assume a negative family history and are inferred from published carrier frequencies and estimated detection rates based on testing technologies used at Invitae. You can view Invitae's complete Carrier detection rates and residual risks document (containing all carrier genes) online at <https://www.invitae.com/carrier-residual-risks/>. Additionally, the order-specific information for this report is available to download in the portal (under this order's documents) or can be requested by contacting Invitae Client Services. The complete Carrier detection rates and residual risks document will not be applicable for any genes with specimen-specific limitations in sequencing and/or deletion/duplication coverage. Please see the final bullet point in the Limitations section of this report to view if this specimen had any gene-specific coverage gaps.

Genes analyzed

This table represents a complete list of genes analyzed for this individual, including the relevant gene transcript(s). If more than one transcript is listed for a single gene, variants were reported using the first transcript listed unless otherwise indicated in the report. An asterisk (*) indicates that this gene has a limitation. Please see the Limitations section for details. Results are negative, unless otherwise indicated in the report.

GENE	TRANSCRIPT	GENE	TRANSCRIPT	GENE	TRANSCRIPT
AAAS	NM_015665.5	AP1S1	NM_001283.3	CBS	NM_000071.2
ABCA12	NM_173076.2	AQP2	NM_000486.5	CC2D1A	NM_017721.5
ABCA3	NM_001089.2	ARG1	NM_000045.3	CC2D2A	NM_001080522.2
ABCA4	NM_000350.2	ARL6	NM_177976.2	CCDC103	NM_213607.2
ABCB11	NM_003742.2	ARSA	NM_000487.5	CCDC39	NM_181426.1
ABCB4	NM_000443.3	ARSB	NM_000046.3	CCDC88C	NM_001080414.3
ABCC2*	NM_000392.4	ASL	NM_000048.3	CD3D	NM_000732.4
ABCC8	NM_000352.4	ASNS	NM_133436.3	CD3E	NM_000733.3
ACAD9	NM_014049.4	ASPA	NM_000049.2	CD40	NM_001250.5
ACADM	NM_000016.5	ASS1	NM_000050.4	CD59	NM_203330.2
ACADVL	NM_000018.3	ATM*	NM_000051.3	CDH23	NM_022124.5
ACAT1	NM_000019.3	ATP6V1B1	NM_001692.3	CEP152	NM_014985.3
ACOX1	NM_004035.6	ATP7B	NM_000053.3	CEP290	NM_025114.3
ACSF3	NM_174917.4	ATP8B1*	NM_005603.4	CERKL	NM_001030311.2
ADA	NM_000022.2	BBS1	NM_024649.4	CFTR*	NM_000492.3
ADAMTS2	NM_014244.4	BBS10	NM_024685.3	CHAT	NM_020549.4
ADAMTSL4	NM_019032.5	BBS12	NM_152618.2	CHRNE	NM_000080.3
ADGRG1	NM_005682.6	BBS2	NM_031885.3	CHRNA	NM_005199.4
ADGRV1	NM_032119.3	BBS4	NM_033028.4	CIITA	NM_000246.3
AGA	NM_000027.3	BBS5	NM_152384.2	CLCN1	NM_000083.2
AGL	NM_000642.2	BBS7	NM_176824.2	CLN3	NM_001042432.1
AGPS	NM_003659.3	BBS9*	NM_198428.2	CLN5	NM_006493.2
AGXT	NM_000030.2	BCKDHA	NM_000709.3	CLN6	NM_017882.2
AHI1	NM_017651.4	BCKDHB	NM_183050.2	CLN8	NM_018941.3
AIPL1*	NM_014336.4	BCS1L	NM_004328.4	CLRN1	NM_174878.2
AIRE	NM_000383.3	BLM	NM_000057.3	CNGB3	NM_019098.4
ALDH3A2	NM_000382.2	BLOC1S3	NM_212550.4	COL11A2*	NM_080680.2
ALDH7A1	NM_001182.4	BLOC1S6	NM_012388.3	COL17A1	NM_000494.3
ALDOB	NM_000035.3	BMP1	NM_006129.4;NM_001199.3	COL27A1	NM_032888.3
ALG1	NM_019109.4	BRIP1	NM_032043.2	COL4A3	NM_000091.4
ALG6	NM_013339.3	BSND	NM_057176.2	COL4A4	NM_000092.4
ALMS1	NM_015120.4	BTD	NM_000060.3	COL7A1	NM_000094.3
ALPL	NM_000478.5	CAD	NM_004341.4	COX15	NM_004376.6
AMN*	NM_030943.3	CANT1	NM_138793.3	CPS1	NM_001875.4
AMT	NM_000481.3	CAPN3	NM_000070.2	CPT1A	NM_001876.3
ANO10*	NM_018075.3	CASQ2	NM_001232.3	CPT2	NM_000098.2



Patient name: Donor 6637 DOB: ██████████

Invitae #: ██████████

GENE	TRANSCRIPT
CRB1	NM_201253.2
CRTAP	NM_006371.4
CTNS	NM_004937.2
CTSA	NM_000308.3
CTSC	NM_001814.5
CTSD	NM_001909.4
CTSK	NM_000396.3
CYBA	NM_000101.3
CYP11A1	NM_000781.2
CYP11B1	NM_000497.3
CYP11B2	NM_000498.3
CYP17A1	NM_000102.3
CYP19A1	NM_031226.2
CYP1B1	NM_000104.3
CYP21A2*	NM_000500.7
CYP27A1	NM_000784.3
CYP27B1	NM_000785.3
CYP7B1	NM_004820.3
DBT	NM_001918.3
DCAF17	NM_025000.3
DCLRE1C	NM_001033855.2
DDX11*	NM_030653.3
DFNB59	NM_001042702.3
DGAT1	NM_012079.5
DGUOK	NM_080916.2
DHCR7	NM_001360.2
DHDDS	NM_024887.3
DLD	NM_000108.4
DLL3	NM_016941.3
DNAH11	NM_001277115.1
DNAH5	NM_001369.2
DNAI1	NM_012144.3
DNAI2	NM_023036.4
DNMT3B	NM_006892.3
DOK7	NM_173660.4
DUOX2*	NM_014080.4
DYNC2H1	NM_001080463.1
DYSF	NM_003494.3
EIF2AK3	NM_004836.6

GENE	TRANSCRIPT
EIF2B1	NM_001414.3
EIF2B2	NM_014239.3
EIF2B3	NM_020365.4
EIF2B4	NM_015636.3
EIF2B5	NM_003907.2
ELP1	NM_003640.3
EPG5	NM_020964.2
ERCC2	NM_000400.3
ERCC6	NM_000124.3
ERCC8	NM_000082.3
ESCO2	NM_001017420.2
ETFA	NM_000126.3
ETFB	NM_001985.2
ETFDH	NM_004453.3
ETHE1	NM_014297.3
EVC	NM_153717.2
EVC2	NM_147127.4
EXOSC3	NM_016042.3
EYS*	NM_001142800.1
FAH*	NM_000137.2
FAM161A	NM_001201543.1
FANCA	NM_000135.2
FANCC	NM_000136.2
FANCD2*	NM_033084.3
FANCE	NM_021922.2
FANCG	NM_004629.1
FANCI	NM_001113378.1
FANCL*	NM_018062.3
FBP1	NM_000507.3
FBXO7	NM_012179.3
FH*	NM_000143.3
FKBP10	NM_021939.3
FKRP	NM_024301.4
FKTN	NM_001079802.1
FMO3	NM_006894.6
FOXN1	NM_003593.2
FOXRED1	NM_017547.3
FRAS1	NM_025074.6
FREM2	NM_207361.5

GENE	TRANSCRIPT
FUCA1	NM_000147.4
G6PC	NM_000151.3
G6PC3	NM_138387.3
GAA	NM_000152.3
GALC*	NM_000153.3
GALE*	NM_000403.3
GALK1	NM_000154.1
GALNS	NM_000512.4
GALNT3	NM_004482.3
GALT	NM_000155.3
GAMT	NM_000156.5
GATM	NM_001482.2
GBA*	NM_001005741.2
GBE1	NM_000158.3
GCDH	NM_000159.3
GCH1	NM_000161.2
GDF5	NM_000557.4
GFM1	NM_024996.5
GHR*	NM_000163.4
GJB2	NM_004004.5
GLB1	NM_000404.2
GLDC	NM_000170.2
GLE1	NM_001003722.1
GENE*	NM_001128227.2
GNPAT	NM_014236.3
GNPTAB	NM_024312.4
GNPTG	NM_032520.4
GNS	NM_002076.3
GORAB	NM_152281.2
GRHPR	NM_012203.1
GRIP1	NM_021150.3
GSS	NM_000178.2
GUCY2D	NM_000180.3
GUSB	NM_000181.3
HADH	NM_005327.4
HADHA	NM_000182.4
HADHB	NM_000183.2
HAMP	NM_021175.2
HAX1	NM_006118.3



Patient name: Donor 6637 DOB: ██████████

Invitae #: ██████████

GENE	TRANSCRIPT
HBA1*	NM_000558.4
HBA2	NM_000517.4
HBB	NM_000518.4
HEXA	NM_000520.4
HEXB	NM_000521.3
HGSNAT	NM_152419.2
HJV	NM_213653.3
HLCS	NM_000411.6
HMGCL	NM_000191.2
HMOX1	NM_002133.2
HOGA1	NM_138413.3
HPD	NM_002150.2
HPS1	NM_000195.4
HPS3	NM_032383.4
HPS4	NM_022081.5
HPS5	NM_181507.1
HPS6	NM_024747.5
HSD17B3	NM_000197.1
HSD17B4	NM_000414.3
HSD3B2	NM_000198.3
HYAL1	NM_153281.1
HYLS1	NM_145014.2
IDUA	NM_000203.4
IGHMBP2	NM_002180.2
IKBKB	NM_001556.2
IL7R	NM_002185.3
INVS	NM_014425.3
ITGA6	NM_000210.3
ITGB3	NM_000212.2
ITGB4	NM_001005731.2
IVD	NM_002225.3
JAK3	NM_000215.3
KCNJ1	NM_000220.4
KCNJ11	NM_000525.3
LAMA2	NM_000426.3
LAMA3	NM_000227.4
LAMB3	NM_000228.2
LAMC2	NM_005562.2
LARGE1	NM_004737.4

GENE	TRANSCRIPT
LCA5	NM_181714.3
LDLR	NM_000527.4
LDLRAP1	NM_015627.2
LHX3	NM_014564.4
LIFR*	NM_002310.5
LIG4	NM_002312.3
LIPA	NM_000235.3
LMBRD1	NM_018368.3
LOXHD1	NM_144612.6
LPL	NM_000237.2
LRAT	NM_004744.4
LRP2	NM_004525.2
LRPPRC	NM_133259.3
LYST	NM_000081.3
MAK	NM_001242957.2
MAN2B1	NM_000528.3
MANBA	NM_005908.3
MCEE	NM_032601.3
MCOLN1	NM_020533.2
MCPH1	NM_024596.4
MECR	NM_016011.3
MED17	NM_004268.4
MESP2	NM_001039958.1
MFSD8	NM_152778.2
MKKS	NM_018848.3
MKS1	NM_017777.3
MLC1*	NM_015166.3
MLYCD	NM_012213.2
MMAA	NM_172250.2
MMAB	NM_052845.3
MMACHC	NM_015506.2
MMADHC	NM_015702.2
MOCS1	NM_001358530.2
MOCS2A	NM_176806.3
MOCS2B	NM_004531.4
MPI	NM_002435.2
MPL	NM_005373.2
MPV17	NM_002437.4
MRE11	NM_005591.3

GENE	TRANSCRIPT
MTHFR*	NM_005957.4
MTR	NM_000254.2
MTRR	NM_002454.2
MTTP	NM_000253.3
MUSK	NM_005592.3
MUT	NM_000255.3
MVK	NM_000431.3
MYO15A	NM_016239.3
MYO7A	NM_000260.3
NAGA	NM_000262.2
NAGLU	NM_000263.3
NAGS	NM_153006.2
NBN	NM_002485.4
NCF2	NM_000433.3
NDRG1	NM_006096.3
NDUFAF2	NM_174889.4
NDUFAF5	NM_024120.4
NDUFS4	NM_002495.3
NDUFS6	NM_004553.4
NDUFS7	NM_024407.4
NDUFV1	NM_007103.3
NEB*	NM_001271208.1
NEU1	NM_000434.3
NGLY1	NM_018297.3
NPC1	NM_000271.4
NPC2	NM_006432.3
NPHP1	NM_000272.3
NPHS1	NM_004646.3
NPHS2	NM_014625.3
NR2E3	NM_014249.3
NSMCE3	NM_138704.3
NTRK1	NM_001012331.1
OAT*	NM_000274.3
OCA2	NM_000275.2
OPA3	NM_025136.3
OSTM1	NM_014028.3
OTOA*	NM_144672.3
OTOF	NM_194248.2;NM_194323.2
P3H1	NM_022356.3



Patient name: Donor 6637 DOB: ██████████

Invitae #: ██████████

GENE	TRANSCRIPT
PAH	NM_000277.1
PANK2	NM_153638.2
PC	NM_000920.3
PCBD1	NM_000281.3
PCCA	NM_000282.3
PCCB	NM_000532.4
PCDH15	NM_033056.3
PCNT	NM_006031.5
PDHB	NM_000925.3
PEPD	NM_000285.3
PET100	NM_001171155.1
PEX1*	NM_000466.2
PEX10	NM_153818.1
PEX12	NM_000286.2
PEX13	NM_002618.3
PEX16	NM_004813.2
PEX2	NM_000318.2
PEX26	NM_017929.5
PEX5	NM_001131025.1
PEX6	NM_000287.3
PEX7	NM_000288.3
PFKM	NM_000289.5
PGM3	NM_001199917.1
PHGDH	NM_006623.3
PHKB	NM_000293.2;NM_00103183 5.2
PHKG2	NM_000294.2
PHYH	NM_006214.3
PIGN	NM_176787.4
PKHD1*	NM_138694.3
PLA2G6	NM_003560.2
PLEKHG5	NM_020631.4
PLOD1	NM_000302.3
PMM2	NM_000303.2
PNPO	NM_018129.3
POLG	NM_002693.2
POLH	NM_006502.2
POMGNT1	NM_017739.3
POMT1	NM_007171.3
POMT2	NM_013382.5

GENE	TRANSCRIPT
POR	NM_000941.2
POU1F1	NM_000306.3
PPT1	NM_000310.3
PRCD	NM_001077620.2
PRDM5	NM_018699.3
PRF1	NM_001083116.1
PROP1	NM_006261.4
PSAP	NM_002778.3
PTPRC*	NM_002838.4
PTS	NM_000317.2
PUS1	NM_025215.5
PYGM	NM_005609.3
QDPR	NM_000320.2
RAB23	NM_183227.2
RAG1	NM_000448.2
RAG2	NM_000536.3
RAPSN	NM_005055.4
RARS2	NM_020320.3
RDH12	NM_152443.2
RLBP1	NM_000326.4
RMRP	NR_003051.3
RNASEH2A	NM_006397.2
RNASEH2B	NM_024570.3
RNASEH2C	NM_032193.3
RPE65	NM_000329.2
RPGRIP1L	NM_015272.2
RTEL1	NM_001283009.1
RXYLT1	NM_014254.2
RYR1	NM_000540.2
SACS	NM_014363.5
SAMD9	NM_017654.3
SAMHD1	NM_015474.3
SCO2	NM_005138.2
SEC23B	NM_006363.4
SEPSECS	NM_016955.3
SGCA	NM_000023.2
SGCB	NM_000232.4
SGCD	NM_000337.5
SGCG	NM_000231.2

GENE	TRANSCRIPT
SGSH	NM_000199.3
SKIV2L	NM_006929.4
SLC12A1	NM_000338.2
SLC12A3	NM_000339.2
SLC12A6	NM_133647.1
SLC17A5	NM_012434.4
SLC19A2	NM_006996.2
SLC19A3	NM_025243.3
SLC1A4	NM_003038.4
SLC22A5	NM_003060.3
SLC25A13	NM_014251.2
SLC25A15	NM_014252.3
SLC25A20	NM_000387.5
SLC26A2	NM_000112.3
SLC26A3	NM_000111.2
SLC26A4	NM_000441.1
SLC27A4	NM_005094.3
SLC35A3	NM_012243.2
SLC37A4	NM_001164277.1
SLC38A8	NM_001080442.2
SLC39A4	NM_130849.3
SLC45A2	NM_016180.4
SLC4A11	NM_032034.3
SLC5A5	NM_000453.2
SLC7A7	NM_001126106.2
SMARCA11	NM_014140.3
SMN1*	NM_000344.3
SMPD1	NM_000543.4
SNAP29	NM_004782.3
SPG11	NM_025137.3
SPR	NM_003124.4
SRD5A2	NM_000348.3
ST3GAL5	NM_003896.3
STAR	NM_000349.2
STX11	NM_003764.3
STXBP2	NM_006949.3
SUMF1	NM_182760.3
SUOX	NM_000456.2
SURF1	NM_003172.3



Patient name: Donor 6637

DOB: [REDACTED]

Invitae #: [REDACTED]

GENE	TRANSCRIPT
SYNE4	NM_001039876.2
TANGO2	NM_152906.6
TAT	NM_000353.2
TBCD	NM_005993.4
TBCE*	NM_003193.4
TCIRG1	NM_006019.3
TCN2	NM_000355.3
TECPR2	NM_014844.3
TERT	NM_198253.2
TF	NM_001063.3
TFR2	NM_003227.3
TG*	NM_003235.4
TGM1	NM_000359.2
TH	NM_199292.2
TK2	NM_004614.4
TMC1	NM_138691.2
TMEM216	NM_001173990.2
TMEM67	NM_153704.5
TMPRSS3	NM_024022.2
TPO	NM_000547.5
TPP1	NM_000391.3
TREX1	NM_033629.4
TRIM32	NM_012210.3
TRIM37	NM_015294.4
TRMU	NM_018006.4
TSEN54	NM_207346.2
TSFM*	NM_001172696.1
TSHB	NM_000549.4
TSHR	NM_000369.2
TTC37	NM_014639.3
TTPA	NM_000370.3
TULP1	NM_003322.4
TYMP	NM_001953.4
TYR*	NM_000372.4
TYRP1	NM_000550.2
UBR1	NM_174916.2
UNC13D	NM_199242.2
USH1C*	NM_005709.3
USH2A	NM_206933.2

GENE	TRANSCRIPT
VDR	NM_001017535.1
VLDLR	NM_003383.4
VPS11	NM_021729.5
VPS13A*	NM_033305.2
VPS13B	NM_017890.4
VPS45	NM_007259.4
VPS53*	NM_001128159.2
VRK1	NM_003384.2
VSX2	NM_182894.2
WISP3	NM_003880.3
WNT10A	NM_025216.2
WRN*	NM_000553.4
XPA	NM_000380.3
XPC	NM_004628.4
ZBTB24	NM_014797.2
ZFYVE26	NM_015346.3
ZNF469	NM_001127464.2

Methods

- Genomic DNA obtained from the submitted sample is enriched for targeted regions using a hybridization-based protocol, and sequenced using Illumina technology. Unless otherwise indicated, all targeted regions are sequenced with $\geq 50\times$ depth or are supplemented with additional analysis. Reads are aligned to a reference sequence (GRCh37), and sequence changes are identified and interpreted in the context of a single clinically relevant transcript, indicated in the Genes Analyzed table. Enrichment and analysis focus on the coding sequence of the indicated transcripts, 20bp of flanking intronic sequence, and other specific genomic regions demonstrated to be causative of disease at the time of assay design. Promoters, untranslated regions, and other non-coding regions are not otherwise interrogated. Exonic deletions and duplications are called using an in-house algorithm that determines copy number at each target by comparing the read depth for each target in the proband sequence with both mean read-depth and read-depth distribution, obtained from a set of clinical samples. Markers across the X and Y chromosomes are analyzed for quality control purposes and may detect deviations from the expected sex chromosome complement. Such deviations may be included in the report in accordance with internal guidelines. Invitae utilizes a classification methodology to identify next-generation sequencing (NGS)-detected variants that require orthogonal confirmation (Lincoln, et al. J Mol Diagn. 2019 Mar;21(2):318-329). Confirmation of the presence and location of reportable variants is performed as needed based on stringent criteria using one of several validated orthogonal approaches (PubMed ID 30610921). Sequencing is performed by Invitae Corporation (1400 16th Street, San Francisco, CA 94103, #05D2040778). Confirmatory sequencing is performed by Invitae Corporation (1400 16th Street, San Francisco, CA 94103, #05D2040778).

The following additional analyses are performed if relevant to the requisition. For GBA the reference genome has been modified to mask the sites of polymorphic paralog sequence variants (PSVs) in both the gene and pseudogene. For CYP21A2 and GBA, if one or more reportable variants, gene conversion, or fusion event is identified via our NGS pipeline (see Limitations), these variants are confirmed by PacBio sequencing of an amplicon generated by long-range PCR and subsequent short-range PCR. In some cases, it may not be possible to disambiguate between the gene and pseudogene. For GJB2, the reportable range includes large upstream deletions overlapping GJB6. For HBA1/2, the reference genome has been modified to force some sequencing reads derived from HBA1 to align to HBA2, and variant calling algorithms are modified to support an expectation of 4 alleles in these regions. HBA1/2 copy number calling is performed by a custom hypothesis testing algorithm which generates diplotype calls. If sequence data for a sample does not support a unique high confidence match from among hypotheses tested, that sample is flagged for manual review. Copy number variation is only reported for coding sequence of HBA1 and HBA2 and the HS-40 region. This assay does not distinguish among the $\alpha 3.7$ subtypes, and all $\alpha 3.7$ variants are called as HBA1 deletions. This assay may not detect overlapping copy gain and copy loss events when the breakpoints of those events are similar. For FMR1, cytosine-guanine-guanine (CGG) triplet repeats in the 5' untranslated region (5' UTR) of the FMR1 gene are detected by triplet repeat-primed PCR (RP-PCR) with fluorescently labeled primers followed by capillary electrophoresis. Reference ranges: Normal: <45 CGG repeats, intermediate: 45-54 CGG repeats, premutation: 55-200 CGG repeats, full mutation: >200 CGG repeats. For alleles with 55-90 triplet repeats, the region surrounding the FMR1 repeat is amplified by PCR. The PCR amplicons are then processed through PacBio SMRTBell library prep and sequenced using PacBio long read technology. The number of AGG interruptions within the 55-90 triplet repeat is read directly from the resulting DNA sequences.

- This report only includes variants that have a clinically significant association with the conditions tested as of the report date. Variants of uncertain significance, benign variants, and likely benign variants are not included in this report. However, if additional evidence becomes available to indicate that the clinical significance of a variant has changed, Invitae may update this report and provide notification.
- A PMID is a unique identifier referring to a published, scientific paper. Search by PMID at <http://www.ncbi.nlm.nih.gov/pubmed>.
- An rsID is a unique identifier referring to a single genomic position, and is used to associate population frequency information with sequence changes at that position. Reported population frequencies are derived from a number of public sites that aggregate data from large-scale population sequencing projects, including ExAC (<http://exac.broadinstitute.org>), gnomAD (<http://gnomad.broadinstitute.org>), and dbSNP (<http://ncbi.nlm.nih.gov/SNP>).

Disclaimer

DNA studies do not constitute a definitive test for the selected condition(s) in all individuals. It should be realized that there are possible sources of error. Errors can result from trace contamination, rare technical errors, rare genetic variants that interfere with analysis, recent scientific developments, and alternative classification systems. This test should be one of many aspects used by the healthcare provider to help with a diagnosis and treatment plan, but it is not a diagnosis itself. This test was developed and its performance characteristics determined by Invitae. It has not been cleared or approved by

the FDA. The laboratory is regulated under the Clinical Laboratory Improvement Act (CLIA) as qualified to perform high-complexity clinical tests (CLIA ID: 05D2040778). This test is used for clinical purposes. It should not be regarded as investigational or for research.

Limitations

- Based on validation study results, this assay achieves >99% analytical sensitivity and specificity for single nucleotide variants, insertions and deletions <15bp in length, and exon-level deletions and duplications. Invitae's methods also detect insertions and deletions larger than 15bp but smaller than a full exon but sensitivity for these may be marginally reduced. Invitae's deletion/duplication analysis determines copy number at a single exon resolution at virtually all targeted exons. However, in rare situations, single-exon copy number events may not be analyzed due to inherent sequence properties or isolated reduction in data quality. Certain types of variants, such as structural rearrangements (e.g. inversions, gene conversion events, translocations, etc.) or variants embedded in sequence with complex architecture (e.g. short tandem repeats or segmental duplications), may not be detected. Additionally, it may not be possible to fully resolve certain details about variants, such as mosaicism, phasing, or mapping ambiguity. Unless explicitly guaranteed, sequence changes in the promoter, non-coding exons, and other non-coding regions are not covered by this assay. Please consult the test definition on our website for details regarding regions or types of variants that are covered or excluded for this test. This report reflects the analysis of an extracted genomic DNA sample. While this test is intended to reflect the analysis of extracted genomic DNA from a referred patient, in very rare cases the analyzed DNA may not represent that individual's constitutional genome, such as in the case of a circulating hematolymphoid neoplasm, bone marrow transplant, blood transfusion, chimerism, culture artifact or maternal cell contamination.
- AIPL1: Sequencing analysis for exons 2 includes only cds +/- 10 bp. FANCL: Sequencing analysis for exons 4, 10 includes only cds +/- 10 bp. FH: Sequencing analysis for exons 9 includes only cds +/- 10 bp. GALC: Deletion/duplication analysis is not offered for exon 6. GNE: Sequencing analysis for exons 8 includes only cds +/- 10 bp. VPS53: Sequencing analysis for exons 14 includes only cds +/- 5 bp. TG: Deletion/duplication analysis is not offered for exon 18. Sequencing analysis for exons 44 includes only cds +/- 0 bp. EYS: Sequencing analysis for exons 30 includes only cds +/- 0 bp. HBA1/2: This assay is designed to detect deletions and duplications of HBA1 and/or HBA2, resulting from the -alpha20.5, --MED, --SEA, --FIL/--THAI, -alpha3.7, -alpha4.2, anti3.7 and anti4.2. Sensitivity to detect other copy number variants may be reduced. Detection of overlapping deletion and duplication events will be limited to combinations of events with significantly differing boundaries. In addition, deletion of the enhancer element HS-40 and the sequence variant, Constant Spring (NM_000517.4:c.427T>C), can be identified by this assay. GHR: Deletion/duplication and sequencing analysis is not offered for exon 3. ABCC2: Deletion/duplication analysis is not offered for exons 24-25. CYP21A2: Analysis includes the most common variants (c.92C>T(p.Pro31Leu), c.293-13C>G (intronic), c.332_339delGAGACTAC (p.Gly111Valfs*21), c.518T>A (p.Ile173Asn), c.710T>A (p.Ile237Asn), c.713T>A (p.Val238Glu), c.719T>A (p.Met240Lys), c.844G>T (p.Val282Leu), c.923dupT (p.Leu308Phefs*6), c.955C>T (p.Gln319*), c.1069C>T (p.Arg357Trp), c.1360C>T (p.Pro454Ser) and the 30Kb deletion) as well as select rare HGMD variants only (list available upon request). Full gene duplications are reported only in the presence of a pathogenic variant(s). When a duplication and a pathogenic variant(s) is identified, phase (cis/trans) cannot be determined. Full gene deletion analysis is not offered. Sensitivity to detect these variants, if they result from complex gene conversion/fusion events, may be reduced. FAH: Deletion/duplication analysis is not offered for exon 14. LIFR: Sequencing analysis for exons 3 includes only cds +/- 5 bp. MLC1: Sequencing analysis for exons 11 includes only cds +/- 10 bp. MTHFR: The NM_005957.4:c.665C>T (p.Ala222Val) (aka 677C>T) and c.1286A>C (p.Glu429Ala) (aka 1298A>C) variants are not reported in our primary report. NEB: Deletion/duplication analysis is not offered for exons 82-105. NEB variants in this region with no evidence towards pathogenicity are not included in this report, but are available upon request. PEX1: Sequencing analysis for exons 16 includes only cds +/- 0 bp. PKHD1: Deletion/duplication analysis is not offered for exon 13. USH1C: Deletion/duplication analysis is not offered for exons 5-6. GALE: Sequencing analysis for exons 10 includes only cds +/- 5 bp. BBS9: Deletion/duplication analysis is not offered for exon 4. WRN: Deletion/duplication analysis is not offered for exons 10-11. Sequencing analysis for exons 8, 10-11 includes only cds +/- 10 bp. OTOA: Deletion/duplication and sequencing analysis is not offered for exons 20-28. DUOX2: Deletion/duplication and sequencing analysis is not offered for exons 6-7. FANCD2: Deletion/duplication analysis is not offered for exons 14-17, 22 and sequencing analysis is not offered for exons 15-17. Sequencing analysis for exons 6, 14, 18, 20, 23, 25, 34 includes only cds +/- 10 bp. ATM: Sequencing analysis for exons 6, 24, 43 includes only cds +/- 10 bp. TSFM: Sequencing analysis is not offered for exon 5. VPS13A: Deletion/duplication analysis is not offered for exons 2-3, 27-28. ATP8B1: Sequencing analysis for exons 19 includes only cds +/- 10 bp. TYR: Deletion/duplication and sequencing analysis is not offered for exon 5. PTPRC: Sequencing analysis is not offered for exons 3, 15. ANO10: Sequencing analysis for exons 8 includes only cds +/- 0 bp. TBCE: Sequencing analysis for exons 2 includes only cds +/- 10 bp. CFTR: Sequencing analysis for exons 7 includes only cds +/- 10 bp. GBA: c.84dupG (p.Leu29Alafs*18), c.115+1G>A (Splice donor), c.222_224delTAC (p.Thr75del), c.475C>T (p.Arg159Trp), c.595_596delCT (p.Leu199Aspfs*62), c.680A>G (p.Asn227Ser), c.721G>A (p.Gly241Arg), c.754T>A (p.Phe252Ile), c.1226A>G (p.Asn409Ser), c.1246G>A (p.Gly416Ser), c.1263_1317del (p.Leu422Profs*4), c.1297G>T (p.Val433Leu), c.1342G>C (p.Asp448His), c.1343A>T (p.Asp448Val), c.1448T>C (p.Leu483Pro), c.1504C>T (p.Arg502Cys), c.1505G>A (p.Arg502His), c.1603C>T (p.Arg535Cys), c.1604G>A (p.Arg535His) variants only. Rarely, sensitivity to detect these



Patient name: Donor 6637

DOB: [REDACTED]

Invitae #: [REDACTED]

variants may be reduced. When sensitivity is reduced, zygosity may be reported as "unknown". DDX11: NM_030653.3:c.1763-1G>C variant only. COL11A2: Deletion/duplication analysis is not offered for exon 36. SMN1: Systematic exon numbering is used for all genes, including SMN1, and for this reason the exon typically referred to as exon 7 in the literature (PMID: 8838816) is referred to as exon 8 in this report. This assay unambiguously detects SMN1 exon 8 copy number. The presence of the g.27134T>G variant (also known as c.*3+80T>G) is reported if SMN1 copy number = 2. SMN1 or SMN2: NM_000344.3:c.*3+80T>G variant only. AMN: Deletion/duplication analysis is not offered for exon 1. OAT: Deletion/duplication analysis is not offered for exon 2.

This report has been reviewed and approved by:



Matteo Vatta, Ph.D., FACMG
Clinical Molecular Geneticist

Donor, 6637

Patient ID: [REDACTED]

Specimen ID: [REDACTED]

DOB: [REDACTED]

Age: [REDACTED]

Sex: Male

Patient Report

Account Number: [REDACTED]

Ordering Physician: [REDACTED]



Date Collected: 02/20/2023

Date Received: 02/21/2023

Date Reported: 03/15/2023

Fasting: No

Ordered Items: Chromosome, Blood, Routine; Hgb Fractionation Cascade; Non LCA Req; Chromosome Blood Routine 88230; Count 15-20 cells, 2 Karyotype

General Comments & Additional Information

A courtesy copy of this report has been sent to [REDACTED]

Date Collected: 02/20/2023

Chromosome, Blood, Routine

Test	Current Result and Flag	Previous Result and Date	Units	Reference Interval
Specimen Type ⁰¹	Comment: BLOOD			
Cells Counted ⁰¹	20			
Cells Analyzed ⁰¹	20			
Cells Karyotyped ⁰¹	2			
GTG Band Resolution Achieved ⁰¹	500			
Cytogenetic Result ⁰¹	Comment: 46, XY			
Interpretation ⁰¹	Comment: NORMAL MALE KARYOTYPE Cytogenetic analysis of PHA stimulated cultures has revealed a MALE karyotype with an apparently normal GTG banding pattern in all cells observed. This result does not exclude the possibility of subtle rearrangements below the resolution of cytogenetics or congenital anomalies due to other etiologies. Technical Component-Processing performed by LabCorp CLIA 34D1008914, 1904 TW Alexander Dr, Research Triangle Park, NC 27709. Medical Director, Anjen Chenn, M.D., Ph.D. Technical Component-Chromosome analysis performed at Virtual Scientific, Inc., CLIA# 37D2202662. 148 Cubbedge Dr. Rincon, GA 31326. Laboratory Director Lisa R Smith, Ph.D.			
Director Review: ⁰¹	Comment: Changqing Xia, PhD			

Hgb Fractionation Cascade

Test	Current Result and Flag	Previous Result and Date	Units	Reference Interval
Hgb Fractionation by CE: ⁰²				
Hgb F ⁰²	0.0		%	0.0-2.0
Hgb A ⁰²	97.5		%	96.4-98.8
Hgb A2 ⁰²	2.5		%	1.8-3.2
Hgb S ⁰²	0.0		%	0.0
Interpretation: ⁰²	Normal hemoglobin present; no hemoglobin variant or beta thalassemia			



Date Created and Stored 03/15/23 0544 ET Final Report Page 1 of 2

Donor, 6637

Patient ID: [REDACTED]

Specimen ID: [REDACTED]

DOB: [REDACTED]

Age: [REDACTED]

Sex: Male

Patient Report

Account Number: [REDACTED]

Ordering: [REDACTED]



Date Collected: 02/20/2023

Hgb Fractionation Cascade (Cont.)

identified.

Note: Alpha thalassemia may not be detected by the Hgb Fractionation Cascade panel. If alpha thalassemia is suspected, Labcorp offers Alpha-Thalassemia DNA Analysis (#511172).

Disclaimer

The Previous Result is listed for the most recent test performed by Labcorp in the past 5 years where there is sufficient patient demographic data to match the result to the patient. Results from certain tests are excluded from the Previous Result display.

Icon Legend

▲ Out of Reference Range ■ Critical or Alert

Performing Labs

01: YU - Labcorp RTP 1904 TW Alexander Drive Ste C, RTP, NC, 27709-0153 Dir: Anjen Chenn, MD PhD

02: BN - Labcorp Burlington 1447 York Court, Burlington, NC, 27215-3361 Dir: Sanjai Nagendra, MD

For Inquiries, the physician may contact Branch: 800-859-0391 Lab: 800-762-4344

[REDACTED]

[REDACTED]

[REDACTED]



Patient Information:

6637, Donor

DOB: [REDACTED]

Sex: M

MR#: 6637

Patient#: [REDACTED]

Partner Information:

Not Tested

Physician:

Seitz, Suzanne

ATTN: Seitz, Suzanne

Fairfax Cryobank

3015 Williams Drive

Fairfax, VA 22031

Laboratory:

Fulgent Therapeutics LLC

CAP#: 8042697

CLIA#: 05D2043189

Laboratory Director:

Dr. Hanlin (Harry) Gao

Report Date: Mar 30, 2024

Accession:

[REDACTED]

Test#: F [REDACTED]

Specimen Type: DNA

Collected: Not Provided

Accession:

N/A

FINAL RESULTS



No carrier mutations identified

TEST PERFORMED

Single Gene Carrier Screening: FTCD

(1 Gene Panel: *FTCD*; gene sequencing with deletion and duplication analysis)

INTERPRETATION:

Notes and Recommendations:

- No carrier mutations were identified in the submitted specimen. A negative result does not rule out the possibility of a genetic predisposition nor does it rule out any pathogenic mutations in areas not assessed by this test or in regions that were covered at a level too low to reliably assess. Also, it does not rule out mutations that are of the sort not queried by this test; see Methods and Limitations for more information. A negative result reduces, but does not eliminate, the chance to be a carrier for any condition included in this screen. Please see the supplemental table for details.
- This carrier screening test does not screen for all possible genetic conditions, nor for all possible mutations in every gene tested. This report does not include variants of uncertain significance; only variants classified as pathogenic or likely pathogenic at the time of testing, and considered relevant for reproductive carrier screening, are reported. Please see the gene specific notes for details. Please note that the classification of variants can change over time.
- Patients may wish to discuss any carrier results with blood relatives, as there is an increased chance that they are also carriers. These results should be interpreted in the context of this individual's clinical findings, biochemical profile, and family history.
- X-linked genes are not routinely analyzed for male carrier screening tests. Gene specific notes and limitations may be present. See below.
- Genetic counseling is recommended. Available genetic counselors and additional resources can be found at the National Society of Genetic Counselors (NSGC; <https://www.nsgc.org>)



GENES TESTED:

Custom Beacon Carrier Screening Panel - Gene

This analysis was run using the Custom Beacon Carrier Screening Panel gene list. 1 genes were tested with 100.0% of targets sequenced at >20x coverage. For more gene-specific information and assistance with residual risk calculation, see the SUPPLEMENTAL TABLE.

FTCD

METHODS:

Genomic DNA was isolated from the submitted specimen indicated above (if cellular material was submitted). DNA was barcoded, and enriched for the coding exons of targeted genes using hybrid capture technology. Prepared DNA libraries were then sequenced using a Next Generation Sequencing technology. Following alignment to the human genome reference sequence (assembly GRCh37), variants were detected in regions of at least 10x coverage. For this specimen, 100.00% and 100.00% of coding regions and splicing junctions of genes listed had been sequenced with coverage of at least 10x and 20x, respectively, by NGS or by Sanger sequencing. The remaining regions did not have 10x coverage, and were not evaluated. Variants were interpreted manually using locus specific databases, literature searches, and other molecular biological principles. To minimize false positive results, any variants that do not meet internal quality standards are confirmed by Sanger sequencing. Variants classified as pathogenic, likely pathogenic, or risk allele which are located in the coding regions and nearby intronic regions (+/- 20bp) of the genes listed above are reported. Variants outside these intervals may be reported but are typically not guaranteed. When a single pathogenic or likely pathogenic variant is identified in a clinically relevant gene with autosomal recessive inheritance, the laboratory will attempt to ensure 100% coverage of coding sequences either through NGS or Sanger sequencing technologies ("fill-in"). All genes listed were evaluated for large deletions and/or duplications. However, single exon deletions or duplications will not be detected in this assay, nor will copy number alterations in regions of genes with significant pseudogenes. Putative deletions or duplications are analyzed using Fulgent Germline proprietary pipeline for this specimen. Bioinformatics: The Fulgent Germline v2019.2 pipeline was used to analyze this specimen.

LIMITATIONS:

General Limitations

These test results and variant interpretation are based on the proper identification of the submitted specimen, accuracy of any stated familial relationships, and use of the correct human reference sequences at the queried loci. In very rare instances, errors may result due to mix-up or co-mingling of specimens. Positive results do not imply that there are no other contributors, genetic or otherwise, to future pregnancies, and negative results do not rule out the genetic risk to a pregnancy. Official gene names change over time. Fulgent uses the most up to date gene names based on HUGO Gene Nomenclature Committee (<https://www.genenames.org>) recommendations. If the gene name on report does not match that of ordered gene, please contact the laboratory and details can be provided. Result interpretation is based on the available clinical and family history information for this individual, collected published information, and Alamut annotation available at the time of reporting. This assay is not designed or validated for the detection of low-level mosaicism or somatic mutations. This assay will not detect certain types of genomic aberrations such as translocations, inversions, or repeat expansions other than specified genes. DNA alterations in regulatory regions or deep intronic regions (greater than 20bp from an exon) may not be detected by this test. Unless otherwise indicated, no additional assays have been performed to evaluate genetic changes in this specimen. There are technical limitations on the ability of DNA sequencing to detect small insertions and deletions. Our laboratory uses a sensitive detection algorithm, however these types of alterations are not detected as reliably as single nucleotide variants. Rarely, due to systematic chemical, computational, or human error, DNA variants may be missed. Although next generation sequencing technologies and our bioinformatics analysis significantly reduce the confounding contribution



of pseudogene sequences or other highly-homologous sequences, sometimes these may still interfere with the technical ability of the assay to identify pathogenic alterations in both sequencing and deletion/duplication analyses. Deletion/duplication analysis can identify alterations of genomic regions which include one whole gene (buccal swab specimens and whole blood specimens) and are two or more contiguous exons in size (whole blood specimens only); single exon deletions or duplications may occasionally be identified, but are not routinely detected by this test. When novel DNA duplications are identified, it is not possible to discern the genomic location or orientation of the duplicated segment, hence the effect of the duplication cannot be predicted. Where deletions are detected, it is not always possible to determine whether the predicted product will remain in-frame or not. Unless otherwise indicated, deletion/duplication analysis has not been performed in regions that have been sequenced by Sanger.

Gene Specific Notes and Limitations

No gene specific limitations apply to the genes on the tested panel.

SIGNATURE:

A handwritten signature in black ink that reads "Harry Gao".

Dr. Harry Gao, DABMG, FACMG on 3/30/2024
Laboratory Director, Fulgent

DISCLAIMER:

This test was developed and its performance characteristics determined by **Fulgent Therapeutics LLC**. It has not been cleared or approved by the FDA. The laboratory is regulated under CLIA as qualified to perform high-complexity testing. This test is used for clinical purposes. It should not be regarded as investigational or for research. Since genetic variation, as well as systematic and technical factors, can affect the accuracy of testing, the results of testing should always be interpreted in the context of clinical and familial data. For assistance with interpretation of these results, healthcare professionals may contact us directly at **(626) 350-0537** or **info@fulgentgenetics.com**. It is recommended that patients receive appropriate genetic counseling to explain the implications of the test result, including its residual risks, uncertainties and reproductive or medical options.

4399 Santa Anita Ave.
El Monte, CA, 91731
(p) 626-350-0537 (f) 626-454-1667
info@fulgentgenetics.com
www.fulgentgenetics.com



To view the supplemental table describing the carrier frequencies, detection rates,
and residual risks associated with the genes on this test please visit the following link:
[Beacon Expanded Carrier Screening Supplemental Table](#)

